Introduction to Neural Network Architecture

Neural networks are the backbone of deep learning, inspired by the structure and function of the human brain. They are designed to recognize patterns in data, enabling tasks like image recognition, natural language processing, and predictive modeling.

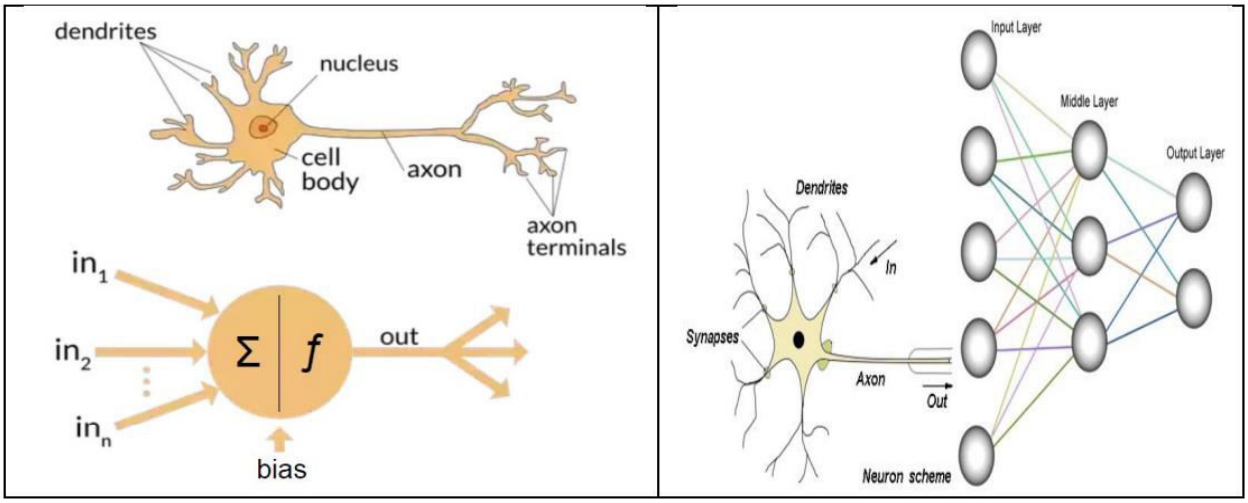

Key Components:

- **Neurons (Nodes):** The basic building blocks of a neural network. Each neuron receives inputs, performs a calculation, and produces an output.
- **Layers:** Neurons are organized into layers:
  - **Input Layer:** Receives the raw data.
  - **Hidden Layers:** Intermediate layers that process the data. Neural networks can have multiple hidden layers (deep learning).
  - **Output Layer:** Produces the final result.
- **Weights and Biases:** Weights determine the strength of connections between neurons, and biases adjust the neuron's activation threshold.
- **Activation Functions:** Introduce non-linearity, allowing the network to learn complex patterns. Examples include ReLU, sigmoid, and tanh.

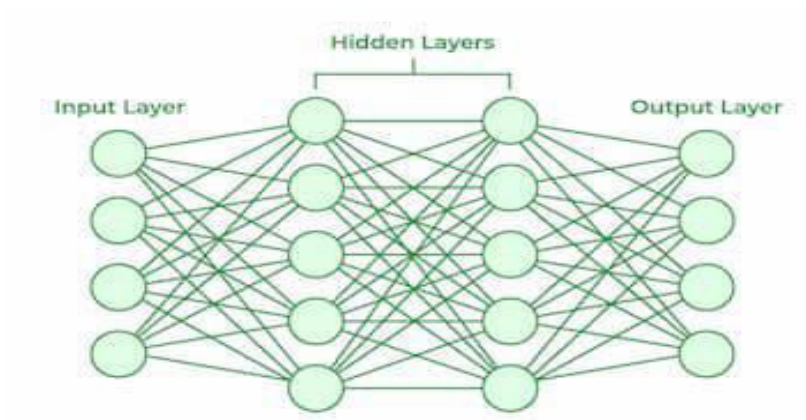

Forward and Backward Propagation

Forward Propagation:

- Data flows from the input layer through the hidden layers to the output layer.
- Each neuron calculates its output based on the inputs, weights, biases, and activation function.
- The output layer produces the network's prediction.

Backward Propagation:

- Calculates the error (difference between the prediction and the actual value).
- Propagates the error backward through the network, adjusting the weights and biases to minimize the error.
- This adjustment is done using gradient descent.

- **Epoch:** One complete pass of the entire training dataset through the neural network, including both forward and backward propagation.

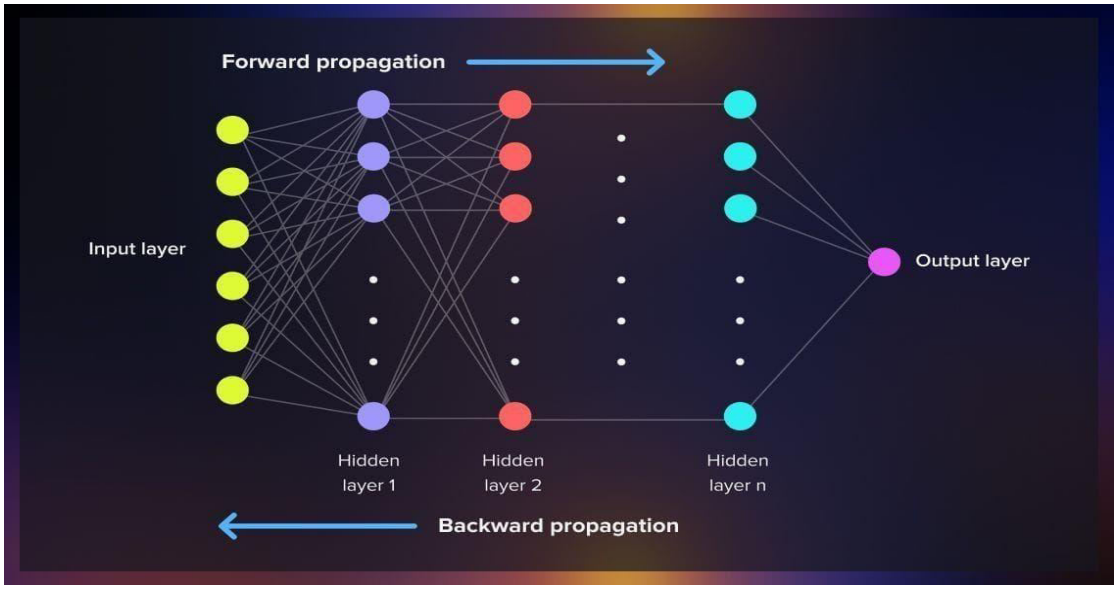

Introduction to TensorFlow and Keras

TensorFlow:

- An open-source machine learning framework developed by Google.
- Provides tools and libraries for building and training neural networks.
- Handles complex computations and optimizations.

Keras:

- A high-level API for building and training neural networks.
- Runs on top of TensorFlow (or other backends like Theano, though tensorflow is the main one now).
- Simplifies the process of designing and experimenting with neural networks.
- Makes deep learning more accesible.

Vanishing Gradient Descent

- A common problem in deep neural networks.
- During backpropagation, gradients (used to update weights) can become extremely small as they propagate backward.
- This results in slow or stalled learning in earlier layers.
- Activation functions like Sigmoid and tanh are known to contribute to this problem. ReLU is often used to mitigate it.

Fine-Tuning Neural Network Hyperparameters

- Hyperparameters are settings that control the learning process.
- Fine-tuning involves adjusting these settings to improve the network's performance.
- Key hyperparameters:
    - **Number of Hidden Layers:** Determines the network's depth. More layers can capture more complex patterns, but also increase the risk of overfitting.
    - **Number of Neurons per Hidden Layer:** Affects the network's capacity. More neurons can learn more complex representations, but increase computational cost.
    - **Activation Function:** Influences the network's ability to learn non-linear patterns.
    - **Learning Rate:** Controls the step size during gradient descent.
    - **Batch Size:** Number of samples processed before updating weights.
    - **Regularization Techniques:** Such as L1 or L2 regularization, or dropout, to prevent overfitting.

Installation of YOLOv8, Keras, and Theano

YOLOv8 (You Only Look Once)

YOLOv8 is a state-of-the-art object detection model.

Installation:

```
pip install ultralytics
```

Usage:

```
from ultralytics import YOLO
model = YOLO("yolov8n.pt")
model.predict("image.jpg")
```

Keras Installation

```
pip install keras
```

Theano Installation

```
pip install theano
```

Interview Questions and Answers

1.) Explain the difference between forward propagation and backward propagation in a neural network.

- **Forward Propagation:** This is the process of feeding input data through the network, layer by layer, to produce a prediction. The data moves in one direction, from the input layer to the output layer. Each neuron performs calculations based on its inputs, weights, biases, and activation function.
- **Backward Propagation:** This is the process of calculating the error (the difference between the predicted output and the actual output) and then propagating that error backward through the network. The goal is to adjust the weights and biases of the network to minimize the error. This is done using gradient descent.

2.)What is the vanishing gradient problem, and how can it be mitigated?

- **Vanishing Gradient Problem:** In deep neural networks, during backpropagation, the gradients (used to update weights) can become extremely small as they propagate backward through the layers. This can cause the earlier layers to learn very slowly or not at all.
- **Mitigation:**
  - Using ReLU (Rectified Linear Unit) activation functions, which are less prone to vanishing gradients than sigmoid or tanh.
  - Using techniques like batch normalization, which helps stabilize gradients.
  - Using residual connections (as in ResNet architectures), which allow gradients to flow more easily through the network.
  - Carefull weight initialization.

3.)What is an epoch in neural network training?

An epoch is one complete pass of the entire training dataset through the neural network during training. It includes both forward propagation and backward propagation.

4.)What are hyperparameters, and why is fine-tuning them important?

- Hyperparameters are settings that control the learning process of a neural network, such as the number of hidden layers, the number of neurons per layer, the learning rate, and the activation function.
- Fine-tuning them is crucial because they significantly impact the network's performance. Optimal hyperparameter values can vary depending on the specific dataset and task, so experimentation is necessary.

5.) What is the role of activation functions in a neural network?

Activation functions introduce non-linearity into the network, allowing it to learn complex patterns. Without them, the network would essentially be a linear model, which would severely limit its ability to solve real-world problems.

Questions Only:

Neural Network Basics:

- What is a neural network, and how does it work?
- Explain the components of a neural network (neurons, layers, weights, biases).
- What are the different types of neural network layers?
- What is gradient descent, and how is it used in training neural networks?
- What is overfitting, and how can you prevent it?
- What is underfitting, and how can you prevent it?

TensorFlow and Keras:

- What is TensorFlow, and what are its key features?
- What is Keras, and how does it simplify neural network development?
- How do you build a neural network using Keras?
- What is the difference between Tensorflow and Keras?
- What are tensors?

Advanced Concepts:

- What is the difference between batch gradient descent, stochastic gradient descent, and mini-batch gradient descent?
- Explain different activation functions (ReLU, sigmoid, tanh) and their pros and cons.
- What are regularization techniques, and how do they help prevent overfitting?
- What are convolutional neural networks (CNNs), and when are they used?
- What are recurrent neural networks (RNNs), and when are they used?

- What are transformers?
- What is transfer learning?
- Explain YOLOv8.

Installation and Practical:

- How do you install TensorFlow and Keras?
- How do you install YOLOv8?
- What are virtual environments, and why are they important?
- What is CUDA and why is it important for deep learning?